

*Celebrating 100 years*

# eliminating racism empowering women

**ywca pierce county** 2006–2007 annual report

**Celebrating our 100th anniversary** this year afforded us an opportunity to look back at the YWCA's legacy in Pierce County. Over those 100 years, our programs and services have shifted with changing times, but one thing has remained constant: we aim to listen to and respond to our community's needs.



Like our programs, the language used to express our goals has shifted as times changed, but our work has consistently upheld our vision of **peace, justice, freedom, and dignity** for all people.

The poster slogan used in the 1927 capital campaign for our existing building boasted: "The Girls Need It! The Girls Deserve It!" Creating a physical space to afford the realization of peace, justice, freedom, and dignity through gender equity was the goal in 1927.

Over our history, the underlying tenets of our vision inspired programs around education, employment, and safe shelter. Those tenets inspired countless community collaborations. They inspired the inception of offshoot agencies that met other community needs. That rich history unfolded in our building raised by the 1927 capital campaign.

Our current programs, aiming to eliminate racism, empower women, and end domestic violence, continue the work begun by our predecessors. These programs fall into three main categories: Community Education, Legal Services, and our Women's Support Shelter and Services.

Intersections among these programs abound. The common thread is our commitment to empowering clients, to fostering equality, to providing safety, and to inspiring necessary change.

100 years after our inception, and 80 years after that original capital campaign, our goal of empowering women perseveres. Now, we focus on empowerment and equality for all through our work with racial justice.

Our commitment to responding to community needs and serving as a key collaborator within the county continues. Our commitment to exacting change within our community endures. To modify our forerunners' slogan: "The Community Needs It! The Community Deserves It!"

## looking back



The work of the YWCA, in support of the Pierce County community, has a rich tradition. We celebrated both our 100th year anniversary and that tradition this year. At one anniversary event, Senator Patty Murray addressed our work, our accomplishments, and the need for our continued service. Please join me for a brief walk down memory lane.

The YWCA received its charter in 1906 and our early work centered on education and shelter. We moved into our current building in 1928. Dormitory rooms offered safe and affordable housing for women. In 1976, those rooms became the first domestic violence shelter in the state of Washington, known as the Women's Support Shelter.

Although the Shelter may be the best known of our services, we have historically spearheaded a variety of important movements. The state's Domestic Violence Hotline started at the YWCA before it moved to Olympia. In 1984, we collaborated with Tacoma Public Schools to provide a specialized school for homeless children.

As a legacy to our early goals of educating and providing shelter, last year we served nearly 7,500 women and children through intervention, prevention, and empowerment programs. We educate the public through domestic violence awareness and racial justice trainings, we provide comprehensive legal services to domestic violence victims, and we continue to offer a safe haven through our Shelter.

Your support—through donations of time, talent, or financial gifts—is what makes our work possible.

I want to thank you deeply for your support and commit to you our continued best efforts in service to our community.

**Chris George** BOARD PRESIDENT

## looking ahead



The YWCA is a source of inspiration for me. To wake up in the morning and know you work for an agency that changes lives, provides hope, and increases the self-esteem of women and children is nothing short of marvelous.

We do so much for our clients to provide stellar services, but there is always more to do. I am motivated not only by what we do well, but by what I know we can do better. Our current shelter facility is a prime example of an opportunity to do better.

In 1927, a group of women, inspired by a dream, raised money in just two weeks to build the YWCA at 405 Broadway. The rooms were small, intended to simply provide safety for traveling single women. In 1927, safety mattered and it still matters today. The same rooms meant to house a single woman for one night now house women fleeing domestic violence, often with children in tow, for up to 90 days—same rooms, more inhabitants, longer stays.

While we provide significant, vital services, it is my hope that we will move forward and create a new and innovative shelter for the women we serve. Your support has allowed us to do so much for women and children in our community. Together we can dream of what the future holds for the YWCA and the women we serve.

I thank you for your help in meeting our mission and welcome your comments, suggestions, and inspirations.

**Miriam Barnett** EXECUTIVE DIRECTOR

# programs



## women's support shelter and services

These combined services provided direct support for 417 women and children last year with another 4,717 served through our telephone crisis line.

### Women's Support Shelter

The YWCA's Women's Support Shelter opened in 1976 as the first domestic violence shelter in Washington. The Shelter provides basic needs for women and children for up to 90 days. During their stay, these women and their families access individualized case management, education, counseling, support groups, children's services, and 24-hour on-site advocacy. The Shelter and its related services provide a foundation for these women to create lives free of violence and full of hope.

---

**Women served: 155**

---

**Number of rooms: 22**

---

**Number of beds: 50**

---

**Average stay: 43 days**

---

**Crisis calls received: 4,717**

---

**Average monthly turnaway\*: 299 family units**

\*Our turnaway number is based on the space constraints we face with just 50 available beds, despite being the largest domestic violence shelter in Pierce County. Each family turned away due to space constraints receives safety planning, assistance with locating alternate shelter, and other referral and support services either from our Shelter Advocates or our Community Advocate.

### Children's Program

Given that a child's exposure to domestic violence is the strongest risk factor for transmitting violent behavior from one generation to the next,\* the YWCA Children's Program provides more than immediate physical safety to our young residents. We equip children in the Shelter with tools to prevent them from becoming involved in violent relationships. Children receive food, clothing, respite care, age-appropriate individual therapy, access to weekly group therapy, safety planning, opportunities to develop

self-esteem, and connections to other community resources. Through this array of services, we aim to help our young clients develop healthy bodies and minds while growing into stable adulthood.

\*Source: Report of the American Psychological Association Presidential Task Force on Violence and the Family, APA, 1996.

---

**Children served: 179**

---

**Percent of children served under age 10: 82%**

### Family Permanency Project – Transitional Housing

Leaving an abusive relationship and becoming homeless as a result takes time to overcome, and moving toward independence does not happen in one step. The families living in our Shelter often require more time than the 90 day stay to regain self-sufficiency. The next step for families occurs through the Family Permanency Project. This Transitional Housing program offers 20 families affordable housing, access to support groups, and economic literacy classes. Strengthened through these available resources, each family gains empowerment through the goal-making process supported by our individualized case management. Through the autonomy offered within the program to set goals specific to their individual needs and employing resources most relevant to them, participants determine their own path, their own hopes, and their own futures.

---

**Number of units available: 20**

---

**Women and children served: 83**

---

**Percentage of children in program: 71%**

---

**Maximum stay: 2 years**

“ Having the YWCA here for me...gives me a sense of security and assurance that my situation isn't hopeless...[and]...has given me confidence in my ability to overcome. ”



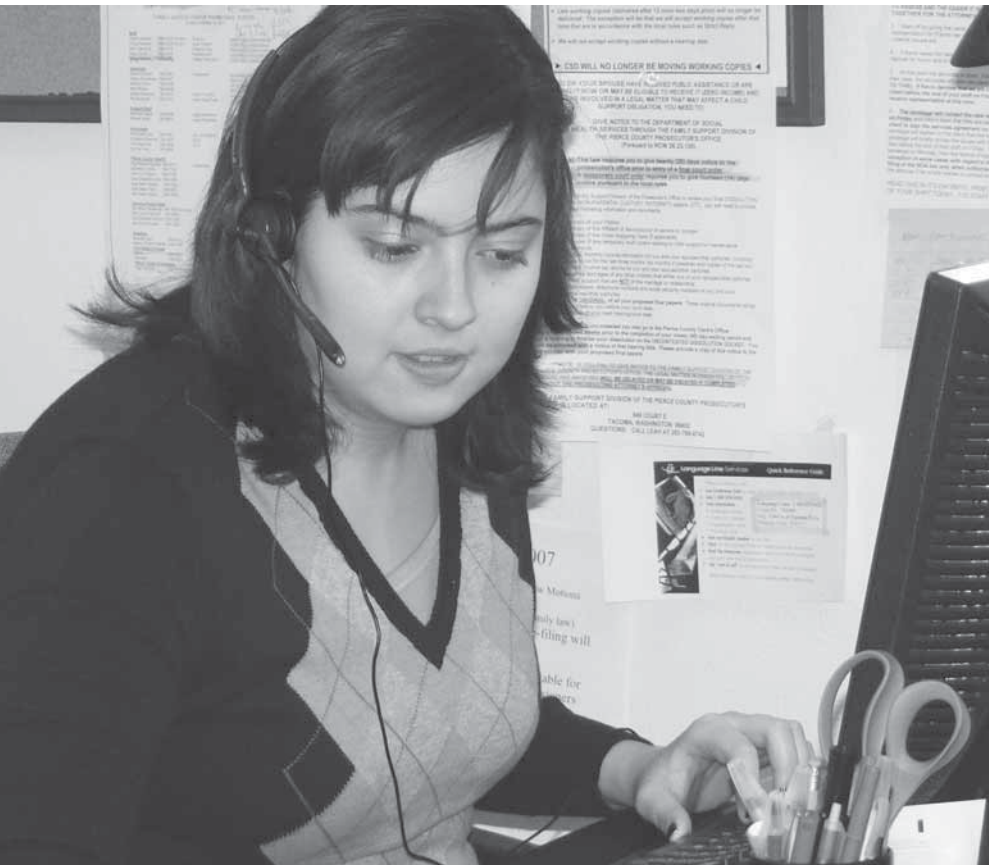

“ I went from a solitary life filled with abuse to having a host of new friends and a world of laughter. I have become self-confident and secure in my own decision-making abilities. ”

## legal services

The efforts of our on site staff and our staff working at the Crystal Judson Family Justice Center enabled our Legal Services Program to reach 3,228 victims of domestic violence in need of civil legal assistance this year.

Domestic abuse survivors, the vast majority of whom are women, have the highest per capita rate of legal problems among all demographic cluster groups.\* Domestic violence creates daunting challenges—emotional and financial—for victims who need civil legal assistance to maintain safety. Parenting plans, protective orders, dissolutions, separations, and child support orders are just a few of the legal hurdles our support can remove for clients. The YWCA’s Legal Services team provides civil

legal counsel, referral, and representation to victims of domestic violence in Pierce County. Through this combination of services, victims significantly increase their chances of permanently and safely ending their domestic violence relationship. Encouraged to make their own decisions by our staff, the legal team empowers clients as they establish lives free of violence.

\*Source: Washington State Supreme Court Taskforce on Civil Equal Justice Funding

---

<b>Adults served: 1,242</b>
<b>Children served: 1,986</b>
<b>Limited English-speaking clients: 19%</b>
<b>Clients who received attorney representation: 22%</b>

---

## community education

Our multi-pronged approach to education provided training and support group opportunities to 2,939 community members in this last year.

### Racial Justice

The Racial Justice program provides public education workshops that raise cultural awareness and explore prejudicial practices, ensures that YWCA programs are accessible to all, and features advisory groups that aid in program development and community outreach. Through the programs and services we offer, and through our connections in the community, we aim to continue the YWCA's campaign to eliminate barriers that deny people their freedom based on ethnicity or race.

---

**Racial Justice Workshop attendees: 460**

---

### Insights Domestic Violence Prevention

The prevention and elimination of domestic violence requires a coordinated community response on the part of individuals, employers, the faith community, health care professionals, law enforcement, and human service organizations. The YWCA's Insights program works to build a community committed to recognizing and responding to domestic and dating violence. We do this through education, collaboration, training, community awareness events, and support groups that focus on healing and education for women experiencing physical or emotional violence in their relationships. Through our Insights Domestic Violence Prevention program, we establish safety, accountability, and a unified front against domestic violence.

---

**Community members trained: 621**

---

**Domestic violence survivors in support groups: 220**

---



### Youth Programs *(formerly know as Generation YW™)*

#### Remann Hall Youth Development

Designed to empower girls involved in the Pierce County Juvenile Court System, we provide weekly classes for incarcerated girls with the intent to strengthen their self-esteem and interpersonal skills. Equipping them to make positive choices through this skill building and personal development, we aim to reduce recidivism.

---

**Remann Hall Youth Development attendees: 597**

---

#### Teen Dating Violence Prevention

Violence occurs in an estimated 1 out of 5 teen relationships\*. The Teen Dating Violence Prevention curriculum centers around educating high school youth on issues of power and control that fuel abuse in relationships. This curriculum also offers warning signs, safety tips, and community resources to participants.

\*Source: Washington State Coalition Against Domestic Violence

---

**Teen Dating Violence Prevention participants: 947**

---

#### Project Empower & Employ

Targeting teenaged girls from 16–19, this biannual three-day intensive workshop delivers job readiness skills to attendees. The event includes interviewing skills and proper interview attire, definition around employer expectations, financial literacy, and real-life interviewing opportunities with many participating local employers.

---

**Project Empower & Employ girls served: 94**

---

## community advocacy

The Community Advocacy Program, designed to fill gaps between our other programs and community members in need, provides on-site crisis intervention and referral services through the operation of our Drop-In Resource Center. The Drop-In Resource Center serves clients not participating in our other available programs, and therefore serves the broader community.

---

**Drop-In Resource Center clients served: 896**

---

**Average monthly Drop-In Resource Center clients served: 75**

---

# financials

## Funding Sources

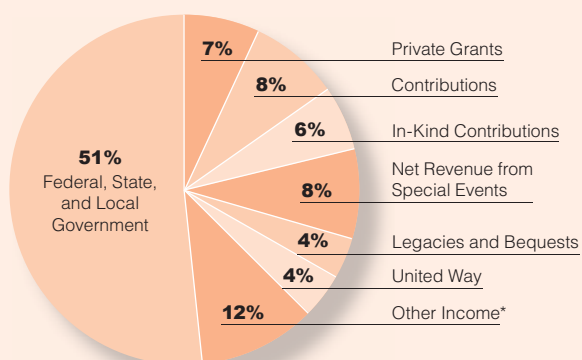

Contributions.....	\$198,667
Private Grants .....	181,125
Federal, State, and Local Government.....	1,320,534
Net Revenue from Special Events.....	196,087
Legacies and Bequests.....	108,542
United Way.....	111,708
Other Income*.....	297,039
In-Kind Contributions.....	150,458

**Total Revenue** ..... **\$2,564,160**

\* Other Income includes:

Program Service Fees/Sales to Public .....	\$13,106
Net Realized and Unrealized Gains .....	148,451
Investment Income .....	119,460
Net Assets Released from Restriction .....	16,022
Total Other.....	\$297,039

All figures based on audited financial statements.

## Program Expenditures

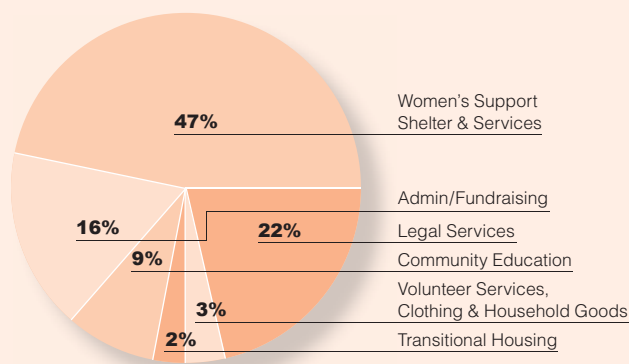

Women's Support Shelter & Services .....	\$ 1,149,950
<i>Housing, Food, Clothing, Counseling, Case Management, Children's Program</i>	
Legal Services .....	532,266
Community Education .....	225,391
<i>Generation YW, Insights Domestic Violence Prevention, Racial Justice</i>	
Transitional Housing .....	57,450
Volunteer Services, Clothing & Household Goods.....	72,829
Administration/Fundraising .....	383,583

**Total Expenditures** ..... **\$2,421,469**

*Change in Unrestricted Net Assets* ..... **\$142,691**





# charitable resources

**Thank you!** We would like to express our thanks to the many people who have given individually and through their corporations and foundations to support our work. It is through your generosity that we are able to make a difference.

## donors

### \$15,000 and above

Gary E. Milgard Family Foundation  
Phyllis Izant & David McInturff  
Inez Mattison Trust Fund  
MultiCare Health System  
Pierce County Washington Women Lawyers  
RAGS Guild  
Rainier Pacific Bank  
Rose Magrini Endowment Fund  
United Way of Pierce County  
Amy Yu and David Roskoph

### \$5,000 – \$14,999

Anonymous (2)  
The Baker Foundation  
Monica Butler & Pete Phillee  
Charles & Edith McGill Endowment  
Ann & Peter Darling  
David Diaz  
Elizabeth A. Lynn Foundation  
The Gottfried & Mary Fuchs Foundation  
The Greater Tacoma Community Foundation  
Kirk & Debra Harr  
Heartie Griggs Wagner Memorial Fund  
Key Foundation  
Joanna Lohkamp  
Northwest Children's Fund  
Rotary # 8  
The Russell Family Foundation  
Russell Investment Group  
Jane Shanaman  
Barbara & Timothy Tucci  
The William Kilworth Foundation

### \$1,500 – & 4,999

Miriam and Daniel Barnett  
Bonnie Boyle  
Robert & Sharon Camner  
Catherine Holmes Wilkins Foundation  
Cooper Levy Trust  
Diane Dimmer  
Eisai Corporate Matching Gift Program  
Emma Alida Moir Endowment Fund

Eulalie Bloedel Schneider Foundation  
Meagan Foley & Neil Gray  
Franciscan Health System  
The Fred Meyer Foundation  
Fund for Women and Girls  
Christine George  
Gray Lumber Company  
Beverly J. Holland  
Sarah Horsman  
Jeffris-Wood Foundation  
Bonnie Kern  
David Kissinger  
Ottie and Clara Ladd  
Valere & Mark Lewicki  
Mary Long  
Loretta Faust Endowment Fund  
Mary Jane Aram Endowment Fund  
Corinn & Alan Mathisen  
Margy McGroarty  
Pamela & Timothy Moon  
Norman Archibald Charitable Foundation  
Neel Parikh & Patricia Guy  
Cheryl Yvonne Peterson  
Russell Matching Gifts Program  
Charles Schwab  
Simpson Investment Company  
St Luke's Episcopal Church  
Peter & Janet Stanley  
Therese & John Stewart  
Tacoma Public Utilities  
Tacoma Sunrise Rotary Foundation  
Target  
The Boeing Co.  
Wells Fargo Bank  
Wheeler Charitable Trust  
Barbara Williams

### \$500 – \$1,499

Anonymous (1)  
Auburn Mechanical  
La Raine Baker  
Sally and John Barline  
Sally Barnes  
Nicole Bavo  
Michelle Becker  
Arlene Berry  
Bethany Presbyterian Church  
Charles Bingham  
Anonymous  
Renee Brooks  
Samuel Brown  
Kim Burkes & Marcie Osborn  
Marsha Burns  
Sandra & William Cammarano  
Chuckals Office Products  
City of Tacoma  
Community Health Care  
Michael & Barbara Comte  
Joan M. Cook  
The Crystal Judson Brame Memorial Scholarship Foundation  
DaVita Inc.  
Gail Dahl  
Kathryn Dahl & Kristine Miskimins  
Jolene Davis  
Patti Dobrowolski  
Robert Ebreo  
Shirle & Richard Falk  
Foundation House of Faith  
George & Dorothy Babare Family Foundation  
Elizabeth & Lee Gingrich  
Great Day Foundation  
Greene Wealth Management  
Anna Hamilton-Kroon  
Cynthia & Steve Hammer  
Harbor Christian Center  
Harborstone Credit Union  
Janice Hendley Baker  
Laurence Hile  
Steve & Sandra Hill  
Natalie & Larry Humphrey  
Jackson-Folkner Legacy Co.  
Mary Ann Jiganti  
Arlene Joe and Richard Woo  
Marcia & Douglas Keil  
Sara and Bruce Kendall  
Martha Lantz  
Joyce and Randy Lert  
Dorothy Lewis  
Paul and Lita Luvera  
Dorette & Richard Markham  
Janey Mattson & John Conniff  
Tom & Margy McDonald  
Phyllis McGavick & Bill Broich  
Lare Mischo & Avis Jobrack  
Mountain View Funeral Home  
Murray Pacific Corporation

National Association of Catering Executives, Tacoma South Puget Sound Chapter  
George Pilant  
Precision Machine Works, Inc.  
Premier Communities, Inc.  
Betty Price  
Purcell Advisory Services  
Mary Redman  
Schiff Foundation  
Susan Schreurs & John Loihl  
Richard Shanaman  
Maureen Smith  
Nancy Solomon  
Michele Springsteen  
Katherine St. Pierre  
Janie & Kirk Starr  
Michael & Kathy Stewart  
Lavonne Stewart-Campbell & Michael Campbell  
Tacoma Goodwill Industries  
Thomas Capital Group  
Linda Thomas  
Dean Torgrude  
Dana Toulson  
Mary Jo & Michael Tucci  
Theresa Turpin  
Verizon Wireless  
James Washam  
Sue Weaver  
James Wellman  
Jeanne Werner  
Weyerhaeuser Company Foundation  
Sally Will  
Jeffrey & Nancy Woodworth  
Dawn Yeager  
Ting-Ling & Hsushi Yeh  
Kitty-Ann van Doorninck & John van Buskirk

### Other Contributors

Sherrie Adams  
Stacia Adams  
Susan Adams  
Karima Adatia  
Margaret Ainscough  
Diane Akana  
Joy & Darius Alford  
Sarah & David Alger  
Rachel Alldredge  
Christy Allen  
Mary Almonte  
Rolinda Alonzo  
Alpha Kappa Alpha Sorority Inc.  
Barbra Anderson  
Delores Anderson  
Eric Anderson  
Julie Anderson  
Mimi & Jim Anderson  
Nancy Anderson  
Pamela Anderson  
Paula Anderson  
Stacey Anderson  
AllState Giving Campaign  
Jeanne & Rick Apffel  
Shannon & James Aquino  
James & Mary Aram  
John & Dorothy Aram  
Marlene Arthur  
Arnold and Tanya Aspuria  
Stacy Augustine  
Sarah Avant  
Dawn Avcular  
Carolyn Back  
Anonymous  
Mona Baghdadi  
Eric Bailey  
Barbara Balcaitis  
Janine Baldrige  
Emily Baldwin  
TaNitra Baldwin  
Martha Bandy  
Ruth & Bradley Bannon  
Bickley Barich  
Barker Road Collection Inc.  
Jane & George Barker  
Lorie Bartnes  
Mary Bates  
Mila Batina  
Veronica Batiste  
Jamie Batson  
Russell Batten  
David & Julieta Baublits  
Roland Bautista  
Regina Beason  
Sheri Bebbington  
Ann Beck  
Amanda Beebe  
Naomi Beebe  
Beverly Beggin  
Carol Bell  
Linda Bell  
Mattie Lou Bell

Cheryl Berger	Marian Carlson	Marie DeBenedictis	Committee to Elect Ruth Fisher	Lynne Griffith
Deborah Berglund	Sharon Carmichael	DeCosta Law Firm	Fatima Flaherty	Laura Guenthard
Bonnie Berkey	Naomi Carpenter	Marlo DeLange	Ilse & Dennis Flannigan	Alex Gust
Lois Bernstein	Rodney & Annick Case	Gigi DeVault	Lucille Fleischmann	Paul Guy
Evelyn Bertsch	Christine Cason	Kathleen Deakins	Stanley & Martha Flemming	Colleen Hacker
Bethany United Methodist Women	Linda Caspersen-Andresen & Oistein Andresen	Mollie Cannon Determan	Margaret Fleshman	Don Hagen
Jennie Beyerlein	Michelle Ceynar	Clare & Richard S. Devine	Sarah Flint	Leigh Hagen
Cheryl & William Bichsel	Jim & Barbara Chaffeur	Sarah & John Dickson	Tracy Flood	Kathryn Haley
Margaret & Dennis Bing	Sebrena Chambers	Danylla Dinwiddie	Mary Folsom-Lobrovich & John Folsom	Carolyn Ham
Pamm Bird	Sharon Chambers-Gordon	Disciples Women's Ministries	Becky & Gary Fontaine	Arnold Hamilton
Marcellus & Marti Birge	Arthur & Anita Chandler	Pamela Dittman	Camilla & David Foreman	Mary Hammond
Benjii Bittle	Yvonne Chapman	Monica Dixon	Candace Foss	Beth Hancock
Catherine Bixler	Corinna Chapo	Belmar Dizon	Rebecca Fox	Debra Hancock
Black Bear Bunko	Jamie Chase	Elaine Dobbins	Lindsey Frallic	Barbara Hansen
Mary Adrian & Jim Blanchard	Jen Chiang	Chris Doblér & Gonzalo Fernandez	MariAnita France	Charles & Monique Hansen
Kathy Blanchet	Rosalyn Childs	Rebecca Doblér	Mary Anne Francis	Laura & Jim Hansen
Elizabeth Bloom	Sherry Christina	Robylee Doherty	Rosa Franklin	Tanya Hanssen
Marguerite Blount	Lynette & Greg Claire-Wolett	L.K. Dokken	Franklin-Pierce Student Body	Joye Hardiman
Kim Bobby	Peggy Clapp	Susana Doll	Sharon Freeman	Carrie Harding
Cynthia Bonaro	Beverly Clark	Katherine Dorr	Shannon French	Dorothy Harrell
Carol & Jon Bowser	Karyn Clarke	Kathy & Doug Dorr	James Fry	Anne Harrington
David & Lisa Boyd	Eva Clary	Christine Dowd	Kim Fry	Christine Harris
Elaine Brabham	Claudia Thomas Consulting Services	Pamela Driver	Peggy Gaines	Christopher Harris
Caren Bradley	Deanna & Bob Cleaveland	Melania Duarle-Sanchez	Penny & Peter Gans	Debi Harris
Joan & Martin Brashem	William Clinkscales	Dorothy Duchesne	Maggie Gardner	Dolores Harris
Florence Brassier	Brooke Coates	Pamela Duke	Julia Garnett	Gail Harris
Gina Breukelman		Terri Dunevant	Lawrence & Taliesha Garrett	Malissa Harris
		Connie & James Dunkelberger	Mike Gates	Shelley Harris
		Judy & Arthur Dunn	Penny Gazabat	Dalen Harrison
		Kathryn Dunn	Diana Geary	William Harrison
		Yolanda Duralde & Neil Mullen	Andie & William Gernon	Anastasia Hart
		Patricia & Paul Eaton	Mary Getchell	Shari Hart & Walt McNutt
		Linda Eberle	Rosa Beth Gibson	Emily Hartley
		Elizabeth Edick	Cherry Gilbert	Bettye Hartwell
		Joel Edwards	Stephanie Gilbert	Lois Harvey
		Lisa Edwards	Carly Gintz	Fawn Hatch
		Ann Eft & David Bradt	Kevin & Tara Glacken-Coley	Dolores Haugen
		Heidi Ehnert	Christine Gleason	Anne Havens
		Susan Eidsenschink	Kristy Gledhill	Georg Hawkes
		ChiQuata Elder	Krista Goldstine-Cole	Caroline Haydu
		Laurene Ellefson	Tori Gollinger	Jean K. Hayes
		Ellis Commercial Real Estate	Good Shepherd Lutheran Church Craft Guild	Barbara Headley
		Dianne Ellis	GoodSearch	Elizabeth Heath
		Brenda Enninga	Jane Goodchild	Diana Heaton
		Linda Eskesen	Lise Goodin	Tamara Hegel
		Cathy Evans	Gordon, Thomas, Honeywell, Malanca, Peterson & Daheim LLP	Judy Heide
		Kathryne Evans	Ann Gosch	Deanna Heinrich
		Katie Evans	Suzanne Gottgetreu	Chuck Hellar
		Kit Evans	Bradley Graham	Sherry Helmke
		Latasha Evans	Robyn Granberry	Joseph & Suzanne Henderson
		Richel Falk	Rosalind Granger	Rebecca Henderson
		Linda Fant	Joseph Grant	Debra Herdt
		Annalu & Stuart Farber	Louise Graversen	Heritage Bank
		Dawn Farina	Sonia & Charlie Gray	Sarah Hersted-McCrory
		Debra Farnworth	D. Green	Rebecca Hester
		Bret Farrar	Deborah Green	Linda & Timothy Hickcox
		Cindy Faust	J. Green	April Hightower
		Federal Way Muscular Therapy	Mary & Joseph Green	Judie Hill
		Janis Fegley	Mimi Green	Jeanne Hillman
		Donna Feldman	Tammis Greene	David Hilton
		Sue Fernandes	Pamela Greenlee	Jo Hoag
		Janet Fesq	Jessica Greenwald	Thaddeus Hodge
		Jacob Fey	Denise Greer	Kelli Hoekstra
		Patricia Fiacchi	Julie Grevstad	Heidi Hoffman
		Mimi Fielding	Erin & Ryan Griffin	Lisa Hoffman & Bill Driscoll
		Maureen & Mark Fife	Marjorie Griffin	Rebecca & Charles Hoffman
		Jerry Finn & Patricia Spakes		Gayle Holcom
		First Christian Church		Anne Holden
		Carla & Jim Fischer		Hillary Holmes
				Kathleen Holmes

## RAGS Guild donated \$80,000!

Pamela Brewer	Lunette Coburn
Robin Bricker	Brian Coffey
Diane Brittain	Anneliese Cole
Bonnie Brookhouse	Jemmi Cole
Elaine & Alan Brooks	Roberta Combs
Evelyn Brooks	Sharon Connon-Peery
LaTanya Brooks	Dianne Conway
Brown & Brown	Joan Cook
Ann Brown	Shannon Cook
Connie Brown & Cathryn Cummings	Jean & Robert Cooper
Derrick Brown	Louis Cooper, Jr.
George Brown	Ann Copeland & Jimmie Smith
Michelle Brown	Jerri Corbett
Tara Brown	Audria Cordova
Bruce Design	Robert Corliss
Robert Brunelle	Kristen Corning
Beverly Bryant	Alece Cox
Marlette Buchanan	Deborah & H. Franklin Crawford
Janet Bucholz	Theresa & Rick Creatura
Rosanne Buckner	Susan Crissman
Peggy Buehler	Tonya & David Crommes
Shawn Bunney	Sarah & Theodore Cross
Diane Burgess	Pam Crowrath
A.M. Bush	Carrie Cabbage
James & Beatrice Butcher	Marian Cummins
Bonnie & Tony Butler	Debra Curtis
John Butson	Frank Dacca
Susan Cabigting	Deanna Dahlke
Paige Calhoun	Judy Dains
Amy Calkins	Jeannie Darnelle
Paquita Calva	Laurie Davenport
Cheri Campbell	Christina Davey
Jahmad Canley	Nancy & James Davis
Martha Cannaday	Cecelia Davis
Wendy & William Carbone	Katherine Davis
Gwen Carlson	Deborah Davolio
	Ardith De Raad

Teresa Holt  
 Carrie Hoon  
 Gerald Horne  
 Natalie Horne  
 Joan Horowitz  
 Heidi Hubbard  
 Katie Hudson  
 David Huey  
 Mary Huff  
 Tamara Hungerford  
 Debra Hunter-Bonner  
 Mollie & Mark Huppert  
 Laurie Hynek  
 Heidi Irvin  
 Lisa Isaacs  
 David Isom  
 Teresa Iverson  
 Jean Jackman  
 Terese Jackson  
 Anne & Paul Jacobson  
 Dana James  
 Jantz Insurance Company  
 Christine Japhet  
 Nancy Jared  
 Patricia Jarstad  
 Linda Jekel  
 Elizabeth Jenkins  
 Gerry & Carolyn Jenkins  
 Karen Jenkins  
 Johanna Jensen  
 Laurie Jinkins & Laura Wulf  
 Carolyn Johnson

Michelle Kavesh  
 Erin Keeler  
 Becky Keifer  
 Katy Keith  
 Susan Keith  
 Eileen Kelley  
 John Kelly  
 Elaine Kennicott  
 Christina Kessel  
 Dianna Kielian  
 Courtney Kim  
 Alexa & Forrest King  
 Leslie Kinkade  
 Diane Kirk  
 Constance & Michael  
 Kirkpatrick  
 Nancy Kleinschmidt  
 Cheryl Kliese  
 Debbie Klosowski  
 Kristin Knopf  
 Melanie Knox  
 Nancy Knudsen  
 Korean Women's Association  
 Stacy Kovats  
 Anna Kozlova  
 Colleen Kramer  
 Lisa Kremer  
 Matthew Krieger & Robin Sikula  
 Suzanne Kuhuski  
 Susan Kunkel  
 Babbette Kunkle  
 Natalie LaBerge  
 Diane Lachel  
 Connie Ladenburg  
 Dan Ladenburg  
 Heidi Lahti-Nettles  
 Diane Lammon  
 Molly Lane  
 Laurie Langlois  
 Margaret Lapin  
 Karen Larkin  
 Craig Larsen  
 Corrie Larson  
 Sharon Larson  
 Cheryl Laurenzo  
 Sharon Lavell  
 Ann Lawrence  
 Chana Lawson  
 Marcie Lazzari  
 Gina Lee  
 Jess Lee  
 Sarah Lee  
 Michele Leek & Sandra  
 Johnston  
 Sally Leighton  
 Eve Leland  
 Robin Lester  
 Harry & Donna Leverson  
 Levi Strauss Foundation  
 Donna & Bob Levin  
 Buck & Heather Lewis  
 Debbie Lewis  
 Frances & John Lewis  
 Suzanne Lewis  
 Jennifer Leyen  
 Ann Libby  
 Julie Lightfoot  
 Beth Lighty  
 L. Rose Lincoln  
 Nancy Lindley

Sharon Lindsey  
 Virginia Linstrom  
 Priscilla Lisicich  
 Myra Little  
 Mary Lobdell  
 Georgia Lomax  
 Liane & Larry Long  
 Lynn Longfield  
 James Loomis  
 Evelyn Fielding Lopez  
 Joan Lorenz  
 Beverly Losey  
 Cecelia Loveless  
 Bette Lovgren  
 Jill Lowe  
 Mary Lowenberg  
 Julie & Daniel Lowery  
 Robin Lucas  
 Sandy Luce  
 Charlotte Lucey  
 Dawn Lucien  
 Rosemary Lukens  
 Bunny Luteliur  
 Karen Joy Lynch  
 Jean Lynn & Mary Henley  
 Mark Maenhout  
 Mark Magee  
 Mildred Magnusen  
 Lorraine Maida & James Hall  
 Margaret Mallett & Dean  
 Swanson  
 Evelyn Manley  
 Patricia Mannie  
 Penni Maples  
 Patricia & Stephen Marek  
 Susan Martensen  
 Kathleen Martin  
 Ardine Martinelli  
 Rosa Martinez-Dallum  
 Mason United Methodist  
 Church/Women  
 Kelli Mason  
 Carol Mathewson  
 Debra Mathis  
 Stephen Mauer  
 Victoria Mauer  
 Dee Maxwell  
 Elizabeth Mayorga  
 Paula McArdle  
 Amy McBride  
 Ruthann McCaffree  
 Jordan McCall  
 Jannet McCament  
 Susan McCook  
 Gaylene McCray  
 Linda McCrea  
 Kelly McDonald  
 Denise McEachin  
 Doris McEwen  
 Rachelle McGinnis  
 Sarah McGinnis  
 Helen McGovern  
 Margaret McGregor  
 Juli McGruder  
 Kevin & Wanda McIntosh  
 Elizabeth McKercher  
 Vicki McKinlay  
 Patricia McKinney  
 Karla McLane  
 Christina McLeod

Hannah McLeod  
 Linda McLeod  
 Barbara McMahon  
 Amie McMillan  
 K.K. Meier  
 Stacy Meier  
 Ryan Mello  
 Susan Merriman  
 Janine Messenger  
 Carolyn Middleton  
 Donna Miles  
 Milgard Manufacturing, Inc  
 Milgard Windows  
 Debra Miller  
 Malinda Miller  
 Peggy & Mike Miller  
 Miller, Quinlan & Auter P.S., Inc.  
 Harriet Millheiser  
 Holly Millington  
 Dorothy & James Mitchell  
 Judy Mladineo  
 Marcia & Dick Moe  
 Ruth & Sharon Moller  
 Patricia Molzan  
 Lt. Col. Cecile Montgomery  
 Mary Moran  
 Gloria Morehouse  
 Lori Morgan  
 Justin Morrill  
 Virginia Morrison  
 Kim Mose  
 Adria Moskowitz  
 Bil Moss  
 Morgan Moulongo  
 Laci Moyer  
 Mt. View Lutheran Church  
 Leah Muasau  
 Denise Mueller  
 Marilyn Mullenax  
 Shelly Mullin  
 Rick Munson  
 Karina Murphy  
 Madlyn Murrey  
 Helen Myrick  
 Joel Naishtut  
 Gwen Nakano  
 Nancy Johnson Productions  
 Colin Neayle  
 Kristin O'Neal Neff  
 Andrew Neiditz  
 Kathy Nellist  
 Judy Nelson  
 Kristin Nelson  
 Cynthia Neubauer-Lee  
 Anonymous  
 Mattie Newton  
 Carol Nichols  
 Laure Nichols  
 Judith Nilan & Dennis Crowley  
 Lorrell Noahr  
 Geneva Norton  
 Carla Nystrom  
 Kelly O'Connell  
 Alisa & Craig O'Hanlon  
 Patrick O'Leary  
 Norma O'Malley  
 Katie Ogin  
 Arceli Olivo  
 James Olp & Sue Weston  
 Andrea Olson

Diane & William Oltman  
 Jacquelyn Ostrom  
 David Ottey  
 Elinor & David Ottey  
 Carol Mae Otto  
 Nancy & David Otto  
 Lisa Ottoson  
 Joyce & James Oubre  
 Teresa Owens  
 PEO Chapter CZ  
 PEO Sisterhood Chapter BA  
 Mary & George Palmer  
 Victoria & Jack Parkhurst  
 Parkland United Methodist  
 Women  
 Mary Ann & Thomas Parks  
 Jim & Dee Pasinetti  
 Knowrasa Patrick-Roundtree  
 Elizabeth Pauli  
 Krista Pearson  
 Ginger Peck  
 Jacki Pederson  
 Mary Lou Perry  
 Kristeen Petersen  
 Clare Petrich  
 David Pheneger  
 William Philip  
 Martha Phill  
 James & Meredith Phillips  
 Bradley Philpott  
 Jill & Michael Piacitelli  
 Jan Pieper  
 Jamie Pierce  
 Emily Piltch  
 Bonnie Pinckney  
 Susan Pisek  
 Julie Pisto  
 Celeste Pitman  
 Toshea & Edward Piwko  
 Thomas Pope  
 Gregory Popich  
 Debra Porter  
 Terriane Porter  
 Janet Post  
 Lorraine Irene Potter  
 Kimberly Poulter  
 Julie & Rick Powers  
 Maryellen & John Priedeman  
 Sandy Privett  
 Bronwyn Pughe  
 Elizabeth Pulos  
 John Purbaugh & Julie Barnett  
 Sondra Purcell  
 Sandra & Joseph Purdue  
 Kathleen Purdy  
 Susan Puz  
 Kris Quinn  
 REI  
 Paula Rack  
 Pam Raddysch  
 Norma Ramirez & David Lupher  
 Debra Raniero  
 Erik Rasmussen  
 Deborah Reece  
 Barbara Reed  
 Sally Reese  
 Debbie Regala  
 Michelle Regan  
 Eric and Nola Renz  
 Dexter Reuhl

Duncan Johnson  
 Jeffrey Johnson  
 Kim & Stacy Johnson  
 L. G. Johnson  
 Michele Johnson  
 Tina Johnson  
 Vonnie & Jewell Johnson  
 Wil Johnson  
 Connie Joliff  
 Patricia Jones  
 Stella Jones  
 Tina Jones  
 Traci Jones  
 Jacqueline Jones-Hook  
 Jamie Jonientz  
 Carlene Joseph  
 Kimberly Josue  
 Sharon Judie  
 Cynthia Kannenberg  
 Melody Kanter  
 Jan Karroll  
 Warner Karshner & Diane  
 Nason  
 Anthony Katich



Lynn Rhett  
Charles Rice  
Sherill Richards  
Adrian Richmond  
William Rienstra  
Carolyn Riley  
Patricia Riley  
Mary Robbins  
Jim Robert  
Craig Roberts  
Gerri Roberts  
Sandra Roberts  
Thomas Roberts  
Georgia Gwen Roberts-Root  
Cliff Robertson  
Carol Robinson  
Christine Robinson  
Deborah Robinson  
Maggie Robinson  
Margaret Robinson  
Mike Robinson  
Mitchell Robinson  
Jessica Rodriguez  
Le'Anna Roffe  
Laree Rogers  
Penny Rohrs  
Judy Rose  
Leola Ross  
Margaret Ross  
Sherry Rotchstein  
Rob Roth  
Geneva Rowland  
Shelley Rozen & David Wheeler  
Sandra & William Rudd  
Lynne Rumball  
Vicky Rupp  
Christina Rupp-Valtee  
Rushforth Construction  
Pamala Sacks-Lawlar  
Debbi Saint  
Ryan Salmon  
Kathy Samms  
Mike Sampson  
Julia Sanders  
Stephanie Sanders  
Laurie Sandstrom  
Liesl & Dale Santkuyl  
Eva Santos  
Elaine Saucier  
Sally & Larry Saunders  
Kelle Schalin

Sharon Schauss  
Margaret Ann Schmidt  
Rebecca Schumacher  
Ardys Scott  
David & Ann Seago  
Jane Seaton  
Rose Shandrow  
Debbie Shapiro  
Marion Sharp  
Diane Sharpe  
Nancy Shattuck  
Dixie Shaw  
Susan Shivers  
Patricia Shuman  
Margo Sigler  
Diane & John Simchuk  
Roger & Jo Simms  
Venice Simms  
Cheryl Simms-Jones  
Sisters of St. Dominic  
Jacki Skaught  
Janet Skirvin  
Caren Skube  
Dorian Smith  
Janice & Walter Smith  
Joethel Smith  
Lorraine Smith  
Nicole Smith  
Pamela Smith  
Shawn Smith  
Kathleen Smolic  
Leah Snow  
Kathleen Sommers  
Heather Sommerville-Lloyd  
Trudy Sorensen & Mark Lorenzen  
Sunnie Southwick  
Anne Spangler  
Kathy Spence  
Patricia Spencer  
St. Francis Hospital  
St. Mary's Tuesday Ladies' Prayer Group  
St. Matthew Episcopal Church  
Gloria Stancich & Donna Douglass  
Star Tours  
Stephanie Stebich  
Sandra Steffeny  
Christine Sterba  
Faye & Willie Stewart

Thom Stewart  
Sue Stibbe  
Patricia Stice  
Annette Stier  
Kathleen Stockman  
Cathie Stone  
Edna Stone  
Kaye Stone  
Rebecca Stover  
Wendy Strawbridge  
Tyrone Street  
Jim Strehlow  
Susan Streifel  
Marilyn Strickland  
Melissa Stricklett  
Marian Stringer  
Karen Strombom  
Nancy Studer  
Joan Sullivan  
Susan Clark  
Claire Sussman  
Sustainability Advisory Committee  
Katrina Swartz  
Chellis Swenson  
Kris Symer  
Tacoma Fashion Doll Club  
Tacoma Friends Meeting  
Rick Talbert  
Patricia Taormina  
Karin Taufest  
Bonnie Taylor  
Colette Taylor  
Tracy Tedesco  
Loretta Tenney  
Nichole Thein  
Carol Thomas  
Theresa Thomas-Jackson  
Beatrice Thompson  
Cindy Thompson  
Kathryn & Peter Thompson  
Terrie Thompson  
Sherry Thomson  
Brian Tipple  
Sunday Tollefson  
Cindy Tran  
Pamela Transue  
Sheila Traugh  
Cheryl Trentman  
Ysabel Trinidad  
Mary Trodden

Eleanor Troxell  
Laurie Turner  
Justine Tvedt  
Susan Tyler  
Elvia Tyrrell  
Lee Ann Ufford  
Robert & Jeris Underwood  
Unitarian Association of Tacoma  
University of Puget Sound  
Karen Urstad  
Elodie Vandevent  
J.P. Vandoorninck  
Alisa Velonis  
Venture Bank  
Colleen Vercio  
Elizabeth Verhey  
Nenette Villagracia  
Kathy Virgil-Belding  
Heidi Wachter  
Amber Wade  
Svetlana Waer  
Kristina Waldron  
Dale Walker  
Kristina Walker  
Lauren Walker  
Michelle Walker  
Kathy Walton  
Marilyn & James Walton  
Ruby Ward  
Connie Warner  
Patrilla Warner  
Melanie Warren  
Tareva Warrick  
Jennifer Warwick  
Shanice Washington  
Sandra Watchie  
Colleen Waterhouse  
Sally Watkins  
Jean Watley  
Joan Watt  
Sally & Jerry Wax  
Carolyn Weisz  
Jody Welchko  
Kathryn Weller  
Tim Westman  
Bonnie Westmark  
Shelley Wetter  
Natalie Whitcomb  
Desiree White  
Elizabeth White

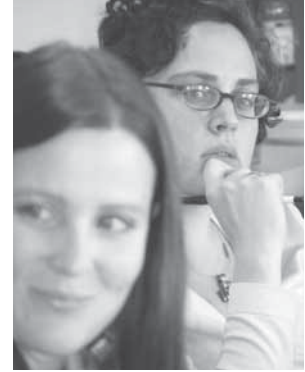

Julia White  
Kim White  
Tamara White  
John Wiborg  
Mandi Wickline  
Margaret Wickline-Peters  
Cynthia & Curtis Wikstrom  
Gretchen Wilbert  
Faye Wilkinson  
Cassandra & Trevor Will  
Cherilyn Williams  
Gladys Williams  
Tim & Carol Williams  
Sharon Williamson  
Elizabeth Wilson  
Lori Wilson  
Sara Wilson  
Susan Winskill  
Anna Winter  
Michael & Vicki Wiprud  
Lisa Wojtanowicz  
David Wold  
Frances Wold  
Catherine Wolff  
Flora Wongwui  
Barbara Woodall  
Sarah Woodall  
Carolee Wynhoff  
Melissa Yeoger  
Robert Yost  
Deborah Young  
Debra & Roger Young  
Kiyoshi & Yukie Yumibe  
Kristina Zeth  
Rosemary Zorko  
Nicholas Zylkowski

## in-kind donors

ABATE, Tacoma Chapter  
Edith Abicht  
ACTS New Testament Church  
April Adams  
Karen Adams  
Afifi Shriners, Provo Guard  
Almond & Associates  
Alpha Kappa Alpha Sorority  
Alpha Rho Chapter Delta  
Kappa Gamma  
Lyndel Alton  
Virginia Alton

Amvets Ladies Auxiliary #1  
Anchor Blue Clothing Co.  
Dorothy Anderson  
Angelo Mendi  
Mary Angelosante  
Shannon Aquino  
Attorney General's Office  
Angela Audorff  
Bill Ayers  
Akil Azizi  
Divina Baham  
Marion Ball

Jim Bannom  
Sally Barker  
Barker Road Collection  
Kristin Barney  
Raine Barney  
Debbie Barr  
Patty Barr  
Bath & Body Works  
Nicole Bavo  
BCE Engineers, Inc.  
W. Beckerdite  
David Bell

Jessalyn Beloit  
Donna Benedict  
Carl Benson  
S. Berg  
Bethany United Methodist Church  
Kerrie Bigham  
Alma Birchett  
Cliff & Leslie Birdsall  
The Bissens  
Heather Bisson  
George Blair

Angela Blanford  
Marie Blank  
Nancy & Jerry Blank  
Heidi Blodgett  
Barbara Bloemer  
Lloyd Bonveer  
Mary Boone  
Botra Bean Co.  
Lotte Bourgault  
Hannah Brandt  
Phyllis Brandt  
Tammy Braun

Robin Bricker	Kathryn Fechter	Karen LeClaire	Red Hat (Lady Bugs)	Michael Tallman
Steven Bricker	Maya Fein	Cindy Leingang	Sherrilyn Reed	Jennifer Thomas
Brides by Demetrios	Financial Department –	Sue Lesser	Kathy Reese	Erik Torgerson
Renate Brooks	City of Lakewood	Leanna Long	Regis Salon	Sharon Torgerson
Elsie Brown	Jody Finn	Sandy Luce	June Reilly	Torrid
Tammy Brown	Pat Fletcher	Molly Maddock	Nancy Reynolds	Arlene Towne
Verna Brown	Galanga Thai	Diane Malone	Elizabeth Rittenhouse	Trident Seafoods Corp.
Wynne Brown	Angela Garner	Margaret's Kitchen	Carol Robison	Elvia Tyrrell
Kathy Brownfield	Amy Garrigan	Chad & Julie Marien	Dr. Robson	U.S. Oil & Refining
Bev Bryant	Jeanne Garrison	Richard Marker	Rich & Nancy Rocks	University of Puget Sound
Victoria Burland	Anna Garza	J.M. Martinac Shipbuilding	Lisa Rockwell	University of Puget Sound,
Susan Cabigting	Jann Gay	Linda Mason	Linda Rodriguez	Student Center
Café by the Bay	GG PEO	Mason Consulting	Lindsay Rohr	Kim Vanderlinda
Tami Carbone	Kristy Gledhill	Janey Mattson	Wendy Roush	Teresa Vaughan
Tami Carino	Sofia Godinez	Roy McClendon	Cheryl Russell	Alisa Velonis
Sandie Carter	Bonnie Godwin	Diane McGaher	Sagem Morpho, Inc.	Victoria's Secret
William Chance	Peggy Goedert	McGavick Graves, P.S.	Cheri Sanderfer	Lynn Virgillio
Chapter C PEO	Sara Goodstein	C. McNamer	Colleen Sandifer	Kelsey Waddington
Chapter 10 Oxford House	Cynthia Gracey	Bob McClutchan	Sharon Schauss	Wade Perrow Construction
Roberta Chargin	Donna Gradin	Ryan McGowan	Casey Schmaltz	Doug Walker
Charter Funding	Colleen Grady	Robert McKinny	Cynthia Schmidt	S. Walker
Jim & Barbara Chauffer	Mackenzie Gray	Liz Merritt	Arlene Schubert	Shannon Walker
Kurt & Omma Christensen	Great Day Foundation	Janelle Miller	Julie Schwartz	Ed Wallace, Jr.
Sandi Christensen	Mary D. Green	Michele Miller	Keri Scovelle	Nicol Walsh
Vicki Christensen	Don Hagen	Raymond Mitzner	Betty Serjeant	Terri Walton
Shirley Christophersen	Faye M. Hands	Mara Moore	Selden's Home Furnishings	Jean Warnier Hardy
Paul T. Chromey	Emily Happy	Richard Moorhead	Valentina Selezneva	Melanie Warren
Troy Cisneros	Dorothy Harrell	Chris Morken	Sharon Self	Washington State Patrol
Janet Clarke	Leanne Hart	Marlene Motola	Ann Shipley-Melton	Melanie Warren
The Class Act	Jean Hayes	Mt. Cross Lutheran Church	Jackie Skaught	Kirsten Watts
Karyn Clarke	Carol Hazelrigg	Lydia Nasser	Jill Siu	Madeline Weiner
Joanne Coates	Barbara Henderson Davis	Ruth Negrete	6th Avenue United Methodist	Constance Welding
Robin Coffey	Julie Hibbard	Gary & Rose Nepper	Church	Western Washington Mortgage
Terri Collins	Marjorie Hinton	Jill Newberry	Debbie Skjortz	Jeanne Werner
Michele & Shawn Colpaert	Glenda Holbrook	Katherine Nino-Roach	J. Skladany	Marv Weese
Caleb Cook	Sharon Holmes	Jennifer Nyman	Hayley Smalls	Becky Whidby & Family
Wendi Cook	Cheryl Hoover	Marj Olason	Judy Smith	Cindy White
Jean Copland	MG Hopkins	Janice Oldenburg	Snuffin's Catering Company	Maggie White
Patricia Cosney	Cheri Hunsaker	Valerie Oliver	Soroptimist International	Ruth Whitfeldt
Costco	Judi Hunter	One World Gallery	Sound Counseling, Inc.	Cassandra Will
Katharine Crabill, DDS	Lona Hyatt	Our Suds, Our Duds	Sound Options	Angela Williams
Ann Cranfill	Laurie Hynek	Pacific Foot & Ankle Clinic	Sunnie Southwick	Dr. Bob Williams & Staff
Kristine & Charlie Croasdill	International Longshore &	Pacific Gallery Artists	N.E. Sparks	Shelley Williams
CVICU-MultiCare Health	Warehouse Union	Pacific Science Center	Penny Specht	Beth Wilson
System	Colleen Isaacson	Tawnya Padilla	Susan Spoerl	Wilson High School
Michelle Dahlen	JC Penney's Salon	Donna Palmer	St. Andrew's Episcopal Church	Cyndi Wolfer
Davies Pearson, P.C.	Cindy Jenkins	Julie Parker	St. Joseph's Catholic Church	Donna Woods
Mayetis Davis	Carrie Jensen	Parvenu Hair Design	St. Joseph's Medical Research	Rayell Wright
Jennifer Dell	John L. Scott-ARO Team	Jim & Dee Pasinetti	Center	WSU Clothing & Textile
Lori DeLong	Marv Johnson	P.C. Info Services	St. Matthew Episcopal Church	WSU Extension CTA
Delta Sigma Theta Sorority	A. Johnston	Rachelle Pearson	Stadium High School	Jennie Zampardi
Des Moines United Methodist	Ed Kelly	Peninsula Light Company	Stadium Thriftway	Zeta Phi Beta Sorority
Church	Jane Kenyon	P.E.O. Chapter 1E	Starbucks Coffee Company	Kevin Zinski
Destination Harley Davidson	Cheryl Kinkaid	Teresa Peterson	Mattie Stark	Shannon Zook
Mark Difford	Diane Kirk	Maryann Philicki	Karen Steese	
James Divens	Julie Kisely	Pierce County Clerk's Office	Sue Stevens	
Susan Dovre	Tawnya Klutchko	Pierce county Library System	Claire Stewart	
Gini Drummond	Bruce Koch	Pierce County Medical Society	Helen Stewart	
Barbara Duld	Lisa Korsmo	Catherine's Place	Cheryl Stubbs	
East & West Café	KPFF Consulting Engineers	Shawn Portmann	Betty Sujovitz	
Edgewood Grange 266	Daylene Kramer	Port of Tacoma	Pamela Sundell	
Merle Eickmeyer	Steven Krupa	Cynthia Powell	Debbie Switzer	
El Gaucho	Steve Kubiszewski	Renee Prehm	Tacoma Fashion Doll Club	
Betsy Ellington	Babbette Kunkle	Carol Pring	Tacoma Fire Department	
Ashley Elrod	Lady Margaret's	Denise Pullen	Tacoma Pierce County	
Evergreen Elementary School	Brian Laird	Kathy Purdy	Employment & Training	
Express Men	Frank Lamphear	Kathy Purtell	Consortium	
Kim Farnes	Laurie Langlois	Puyallup Tribe	Tacoma Pierce County Health	
Fashion Doll Club	Martha Lantz	Colleen Rapozo	Department	
Fashion Hair Design	Kathleen Larkin-Kuehn	Razzle Dazzle Red Hats	Tacoma Urban Network	

---

**Thank you!**

---





## rags guild members

Rose Bilnoski  
Peggy Bing  
Cathy Brewis  
Peggy Clapp  
Judith Cunneen  
Dorothy Day  
Kathy Dorr  
Janet Fesq  
Kristy Gledhill  
Ann Gosch  
Debi Harris  
Mary Lowenberg  
Carol Nichols  
Cheryl Peterson  
Carol Robinson  
Jill Scholtens  
Kathy Stockman  
Karen Urstad  
Cassandra Will  
Sally Will

## board of directors

### OFFICERS

**Chris George**, *President*  
Managing Consultant  
Right Management Consultants

**Linda Thomas**, *Past President*  
Community Volunteer

**Bonnie Boyle**, *President Elect*  
President  
QB Strategic Project Services

**Sarah Horsman**, *Vice President*  
Senior V.P. Human Potential  
MultiCare Health System

**Jane Shanaman**, *Vice President*  
Principal  
Shanaman Strategies, Inc.

**Sarah Lee**, *Secretary*  
Staff Counsel  
Gierke, Curwen, Dynan, & Erie, P.S.

**Terri Stewart**, *Treasurer*  
Financial Planner  
Raymond James Financial  
Services, Inc.

### MEMBERS AT LARGE

**Nicole Bavo**  
Community Advocate

**Kathy Belding**  
Director, Women's & Children's  
Services  
Franciscan Health System

**Renee Brooks**  
Pharmaceutical Sales  
Eisai, Inc.

**Joan Cook**  
Senior V.P., Market Manager  
Key Private Bank

**Beverly J. Holland**  
Communications Specialist  
Boeing Commercial Airplanes

**Phyllis Izant**  
Community Volunteer

**Martha Lantz**  
Assistant Attorney General  
State of Washington

**Joanna Lohkamp**  
Sound Business Solutions, Inc.

**Janey Mattson**  
Therapist

**Neel Parikh**  
Director  
Pierce County Library System

**Knowrasa Patrick-Roundtree**  
Attorney  
Davies Pearson, P.C.

**Cheryl Peterson**  
President/Owner  
Pacific NW Commodities, Inc.

**Susan Puz**  
Compliance Manager  
Russell Investment Company

**Nancy Solomon**  
Motivational Speaker

**Barbara Tucci**  
President  
Sound Screening Services

**Julia White**  
Community Center Manager  
City of Fife

**Barbara Williams**  
Marketing Director  
Rainier Pacific Bank

**eliminating racism  
empowering women**

**ywca**

**pierce county**

405 Broadway  
Tacoma, Washington 98402  
tel: 253-272-4181  
email: [info@ywcapiercecounty.org](mailto:info@ywcapiercecounty.org)  
[www.ywcapiercecounty.org](http://www.ywcapiercecounty.org)